

Fleetwind Drive

East Hunsbury, Northampton

oriordanbond
SALES & LETTINGS









Fleetwind Drive

East Hunsbury

NN4 0SU

GUIDE PRICE £225,000

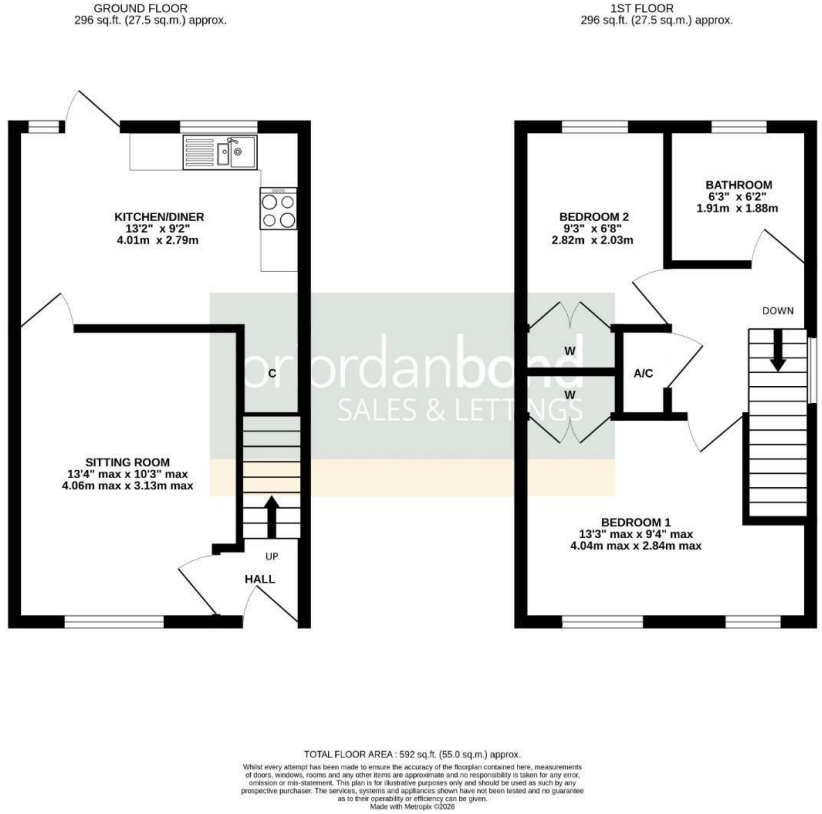

Offered to the market with no onward chain is this immaculate two bedroom semi-detached home, nestled in a cul-de-sac, within the popular area of East Hunsbury.

The accommodation is arranged over two floors comprising entrance hall with stairs leading to the first floor, a door to a good size sitting room and further door to a wonderful re-fitted kitchen/dining room with integrated oven, hob and extractor, spaces for further white goods, space for a dining table and a door to the rear garden. To the first floor is access to the loft space, an airing/linen cupboard and doors to two ample bedrooms, each with fitted wardrobes, and a modern bathroom with shower over the bath. Outside is a small front garden laid with slate chippings and a driveway to the side for two cars. The rear garden is a good size, easterly facing, and mainly laid to lawn with paved patio seating area, timber fencing to enclose and gated side access to the driveway. Further benefits include uPVC double glazing and gas radiator heating with a re-fitted combination boiler. (A/592/M)

Additional information

- Council Tax Band: B
- Energy Efficiency Rating: C

Viewing

Viewing strictly by appointment – details below

Disclaimer

O'Riordan Bond Estate Agents Limited has not tested apparatus, equipment, fittings or services and so cannot verify they are in working order. The buyer is advised to obtain verification from their solicitor or surveyor.

O'Riordan Bond Hunsbury Sales

01604 706007

hunsbury@oriordanbond.co.uk

The Property Ombudsman

APPROVED CODE TRADINGSTANDARDS.UK